BHARAT FORGE

CSR
CORPORATE SOCIAL RESPONSIBILITY

VILLAGE DEVELOPMENT

Taluka: Karjat District: Ahmadnagar — Date: 03th February 2021

At Village Patewadi

Work Details : **Inauguration of Panand Road (WBM) at Patewadi**

The existing Panand roads are in very bad conditions. We have started Panand Road work for 25 Villages from Taluka: Karjat District -Ahmadnagar. This work will help for the agricultural transport & access to the main road & will benefit to 15000+ People.

Construction of Panand Road (WBM) at Patewadi

Taluka: Koregaon District: Satara — Date: 03th February 2021

At Village Saygaon

Lokarpan Sohala - [Handover ceremony]

There was no drainage system in this village .Considering health hazards and cleanliness issues we had constructed drainage system in this village. This had changed the look of the village. This work has motivated the villagers to keep their village neat and clean This may help them to win Swachha Sunder village award.

Interactions with the villagers from Saygaon village

Construction of Draining Line [Open gutter] at Saygaon village

At Village Targaon — Date: 03th February 2021

There was no cremation ground for Lingayat community in this village. Considering the feelings of the villagers and to avoid inconvenience, the cremation ground was constructed

Construction of Cremation ground at Targaon

Taluka: Koregaon District: Satara — Date: 03rd February 2021

At Village Nigadi

For easy access for school children to go to school and for agriculture transport we will be constructing *Panand road* **(WBM)** for this village.

Inauguration of the *Panand road* (WBM)

Construction of Panand Road in progress

VILLAGE DEVELOPMENT

Taluka: Koregaon District: Satara — Date: 24th February 2021

At Village Takale, Pimpari, Nhavi[bk], Belewadi, Ekambe, Hivare

Considering health, hygiene, cleanliness and smooth access to the villages the below construction work started at Satara District. This work will benefit to 10000 + People from 6 villages,

- Internal concrete roads & Underground gutters at Takale.
- Internal concrete & Pavers roads at Pimpari
- Compound Wall at Z P School Nhavi [bk]
- Internal concrete & Pavers roads at Belewadi
- Cement Nala Bandhara at Ekambe
- Internal roads & Roads side gutter at Hivare

The villagers were informed about the ***"Swachha Sundar Majhe Gaon"*** competitions that will be organized shortly for 25 villages from Satara, to maintain it cleanliness & beautification.

Internal concrete & Pavers roads at Pimpari

Compound Wall at Z P School Nhavi [bk]

Construction of CNB at Ekambe

Construction of Internal roads & road side gutters at Hivare

Taluka: Madha District: Solapur — Date: 05th February 2021

At Village Ropale khurd, Bedagewasti, Chavanwasti & Mhasobawadi

***Lokarpan Sohala* [Handover ceremony]** of following work completed on 04th February 2021

- For the safety of school children & school the compound wall was constructed at ZP Schools of village Ropale (khurd), Bedagewasti & Chavanwasti
- Considering the health, cleanliness & hygiene requirements, toilet units were constructed at ZP School of these villages. The work will benefit 1100 students & 45 teachers

Constructed Compound Wall for ZP Schools

Constructed Toilets units at ZP Schools

Taluka: Madha District: Solapur — Date: 05th February 2021

At Village Uplai budruk,Tulashi [Hanumanwadi] & Bavi

The existing toilets in the ZP Schools of these villages are in bad conditions. This is affecting the health and the attendance of the schools children.

Commencement of the following projects -

- Construction of Toilet unit at ZP Schools at Uplai budruk & Bavi
- Construction of compound wall at ZP Schools of village Tulashi [Hanumanwadi]

Before

Before

Construction of Toilet units at ZP Schools

Taluka: Purandar District: Pune — Date: 15th February 2021

At Village : Bopgaon -

The water pipeline work will be done by Bharat Forge at Bopgaon village . This work will enable 100+ farmers to irrigate 350-400 acres of land and will help to increase their farming production and income level.

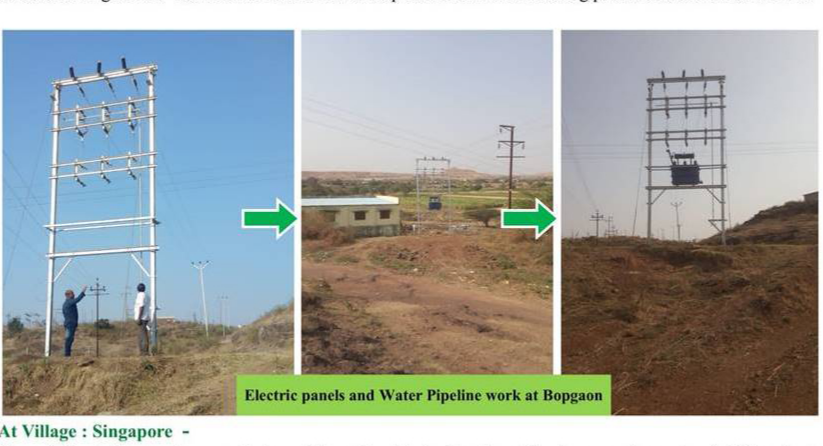

Electric panels and Water Pipeline work at Bopgaon

At Village : Singapore -

The existing toilets are in a very bad condition. Considering health and hygiene requirements of 100 students, Bharat Forge is constructing toilet unit at Z P School at Singapore village.

Before

After

Construction of Toilet unit at Z P School, at Singapore village in progress

Taluka: Shirur, District: Pune

At Village Kendoor — Date: 19th February 2021

Bharat Forge has completed the desilting work of 2 Bandharas at Kendoor village . This will help to recharge all the wells and bore wells and will benefit more than 7000 farmers to irrigate their land and have access to water throughout the year.

Before

After

Work Completed- Desilting of Bandhara-1

Before

After

Work Completed- Desilting of Bandhara -2

Taluka: Ambegaon, District: Pune — Date: 24th February 2021

At Village : Chikhali

Land Leveling done by Bharat Forge at village Chikhali & Pingalawadi & Fulawade helped 96 villagers to discover the true potential of farming as a primary source of income and livelihood.

Land levelling at Chikhali & Pingalwadi

At Village : Fadalewadi -Ugalewadi & Gangapur [Kh.] & Fulawade

12 villagers from Phulawade & Gangapur [Kh.] have started Organic Farming with Bharat Forge support. This will enable them to cultivate better crops and gain good income.

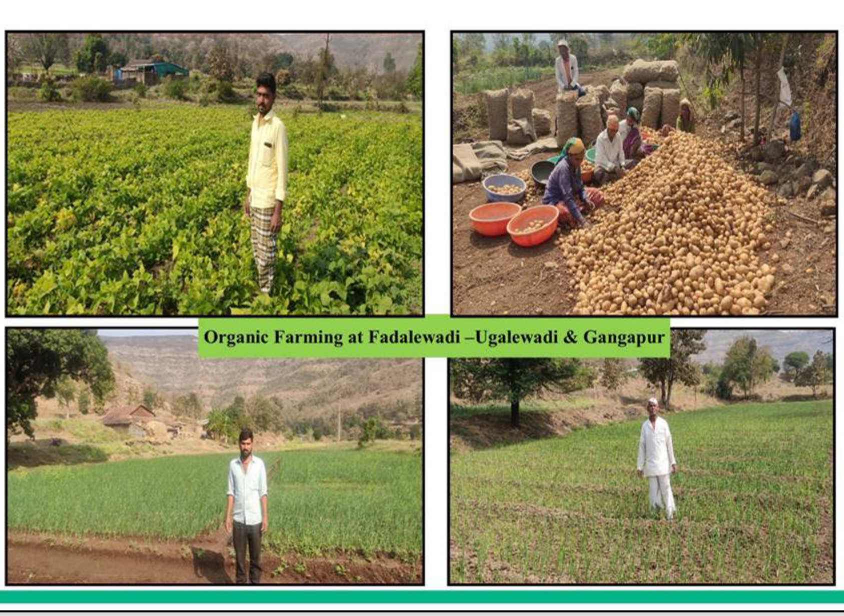

Organic Farming at Fadalewadi –Ugalewadi & Gangapur

Community Development — February 2021

Session on "Family life Education"

Bharat Forge organized virtual sessions on **Family life Education** for 63 couples - the community members and their husbands. The session was imparted in batches and in series to the couples. The session was imparted by Trainer- Mrs. Jyoti Bendale.. She is psychologist & counsellor by profession. .

The session covered important topics such as work life balance, communication, understanding and expectations. The session covered various important topics.

First Session - तू राजा मी राणी
- गुलाबी स्वप्न आणी वास्तविक जीवन
- अपेक्षा अपेक्षा भंग आणी तडजोड
- समज गैर समज संशय कलोळ
- गुण दोषांची जाण आणी स्वीकार
- पती पत्नीच्या नात्यातील संघर्षाची कारणे

Second Session- घर दोघांचे
- घर दोघांचे कसे चालवायचे .
- नात्यांमध्ये संवादाचे महत्व .
- सोपे सूत्र पाळा .
- नात्यांमधील परस्पर पूरकता
- पती पत्नीच्या नात्यातील स्वातंत्र्य, समानता , पूरकता याचा योग्य उपयोग .
- नात्याचा फायदा व गैर फायदा यतील फरक

Third Session घरटे आपुले
- भाव भावनांचे समायोजन
- भावनांपोचविण्यात येणारे अडथळे
- रागव्यक्तकरण्याचे प्रकार
- मानसिक पातळीवर काय घडते
- ईगोचे मित्र मंडळी
- ईमोशनल टॅंगल चा आधार घेणे
- ट्यूनिंग चे तंत्र

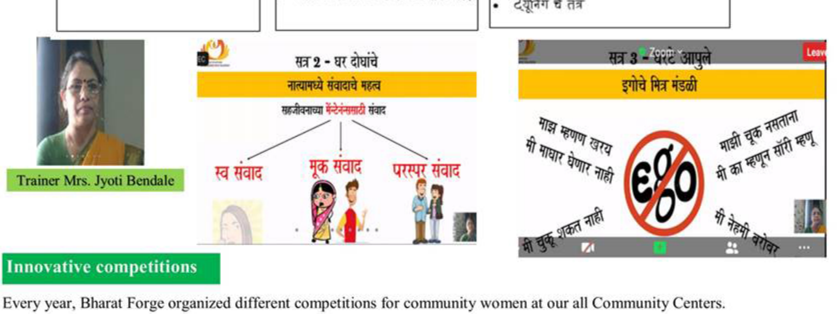

Trainer Mrs. Jyoti Bendale

Innovative competitions

Every year, Bharat Forge organized different competitions for community women at our all Community Centers.
This year we had organized different type of competitions by giving them some challenges on the spot. With the objective to improve their thinking capacity by giving challenging activities and to build their confidence and to think out of the box.

- 130 women's participated in this competition.
- We got a positive response for the same. Community women took part in these competitions very enthusiastically.
- Ms. Shital Gavkare Coordinator Pradnya Vikas program and Mrs. Kanchan Date Marathi Professor & Head of Cultural program of PMC Schools Pune were the Judges for assessment. The competitions were -

⇒ Food ingredients were provided and were asked to identify the nutrients present.
⇒ Making Poetry & Ukhana with the given words—creative thinking.

Haldi kum kum Program at Community centers for community women

Every year Bharat Forge organizes a Haldi kum-kum & get to gather program for members of Community centers. Due to pandemic, this year it was organized at community center level and other center members connected virtually by zoom link. Mrs. Leena Deshpande appreciated the performances and organizers for their efforts and good work.

SKILL DEVELOPMENT

INDUSTRIAL TRAINING INTITUTE (ITI) AT KARJAT

- Bharat Forge has partnered with Industrial Training Institute at Karjat , Ahmednagar for its development.
- The Memorandum of Association was singed by Mr. Rahul Lale—AVP—MCD I, as the Chairperson of the Institute Management Committee of this ITI.

INDUSTRIAL TRAINING INTITUTE (ITI) AT KHED

Institute Management Committee Visit and Meeting at ITI Khed on 05.02.2021 for its development-
Mr. Yogesh Inamdar—Chairperson ITI Khed and members - Mr. Panjabrao Tale, Mrs. Leena Deshapnde , Mr.. Simpale—District Vocational Officer, Mr. Waman Kothekar Principal ITI Khed & Mrs. Sapna Gadh

Pratham Pune — February 2021

Various activities through foundation course app were imparted to 2009 children from 106 communities.

Craft Activities from best out of waste

Mid term evaluation test

Virtually Celebration of International Science Day

Pradnya Vikas Program — February 2021

Various sessions were imparted to 120 children from 3 communities

Basic Computer Training session

Celebration Shivaji Maharaj Jayanti

Ms. Gazal Singla from SAP

Dept. of Bharat Forge imparted session on Logical

Marathi Din & National Science Day on Virtual Platform

Anubhav Shala — February 2021

Various sessions on Maths, Marathi language and craft were conducted for 125 children from 3 communities.

Quarterly Evaluation of students - solving Marathi & Mathematics worksheet

Students of Anubhav Shala interacting with the street vendors to understand their business knowledge & difficulties of earning money

Date	:	1st February 2021 to 28th February 2021
From	:	Mrs. Leena Deshpande
Department	:	Corporate Social Responsibility [CSR]