CSR

CORPORATE SOCIAL RESPONSIBILITY

Highlights

- Health Checkup and Cancer screening Camps in the villages from District Satara & Taluka Purandar from District Pune
- Installation of Solar water pump system in the villages from Satara.
- Women participation in Bhim Thaadi Jatra an enterprenship opportunity for them.

Project - Village Development

Taluka: Khatav, Koregaon District: Satara

At Village Visapur & Rui, Taluka Koregaon

Cardiac Health Camps

While working on health indicator under Village development project, we realized that the people from villages neglect their health due to lack of Awareness & Resources.
Under Health indicator of Bharat Forge Village Development Project, we had organized Cardiac Health Checkup Camp (BP,BMI, Sugar, ECG tests were covered) 14th & 23rd December 2022 with the help of Ruby Hall Clinic .
Total beneficiaries from Visapur village – 115 villagers & from Rui-118 villagers
The cases for further investigations were referred to Ruby Hall Clinic's sub centres at Satara and Karad. The Patients will be treated further with nominal fees.

BP, Sugar check up

Doctor's consultation

Taluka: Purandar District: Pune

At Village Bhivari, Kodit ,Kalewadi, Taluka Purandar

Breast & Cervical Cancer screening for women from villages

The women from villages are unaware about the health issues. Under Health indicator of Bharat Forge, - Cancer screening / Hemoglobin checking camps and awareness sessions were organized for the 284 women from villages from Taluka Purandar, Dist. Pune with the help of NGO Samvedana with the objective
1.To help the women by making them aware about the health aspects and also for early diagnosis of breast and cervical cancer.
2.To guide women for proper diet and nutrition & to reduce the anemia .
Till date we have completed health checkup of 4647 women from the villages .

Village Bhivari

Village Kodit

Taluka: Koregaon District: Satara

At Village Visapur, Taluka Khatav

- For clean, hygienic surrounding and to prevent health issues due to mosquito menace, we have constructed underground gutters of measurement: 1,920 Mtrs length and 88 no. of chambers at Visapur village.
- With this work the roads have become wider and to **4,600 villagers.**

Construction of underground gutters at Visapur

Taluka: Koregaon District: Satara Work in process

At Village Targaon, Taluka Koregaon

- We have constructed internal concrete road at **Targaon village**
- This work will benefit to **6,200 villagers.**

Construction of internal concrete road at Targaon

Taluka: Purandar District: Pune

At Village Chambali, Taluka Purandar

- We have constructed internal concrete road of measurement: 950 ft. length*12 Ft. width at **Chambali village**
- This work will benefit to **3,400 villagers.**

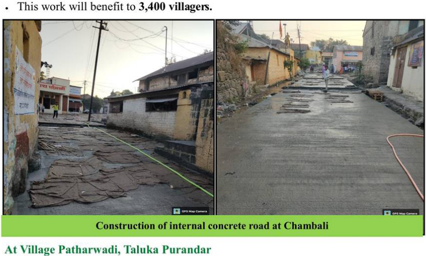

Construction of internal concrete road at Chambali

At Village Patharwadi, Taluka Purandar

- We have constructed internal concrete road of measurement: 1120 ft. length*12 Ft. width at Patharwadi village .This work will benefit to **1100 villagers.**

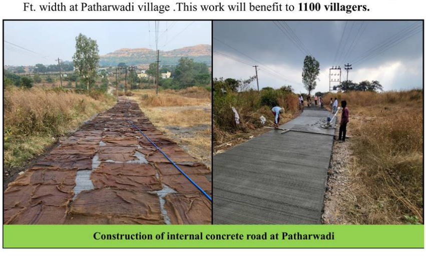

Construction of internal concrete road at Patharwadi

Taluka: Koregaon District: Satara Work in process

At Village Takale, Saygaon, Taluka Koregaon

Way towards Green Village …..

We have installed **Solar water pump system at Takale & Saygaon villages**.
At village Takale - 12 KW & Saygaon - 12 KW..

- This project will reduce the dependency of villagers on electricity or diesel.
- Since it is a zero light bill solar project, the grampanchayat will be free from the problem of electricity bill.
- The water will be now available on time & will save the labour work of the villagers
- This work will benefit to **1,800 villagers.**

Takale

Taluka: Koregaon District: Satara

At Village Saygaon, Taluka Koregaon

Saygaon

Taluka: Koregaon District: Satara Work in process

We have installed **Solar water pump system at Dhamner & Jaypur villages**.

Dhamner

Jaypur

Project - Telemedicine

District: Pune and Satara

Outreach initiative under Telemedicine project

The objective of the initiative is to provide medical facilities at their homes to those patients who are unable to come to the clinic due to some physical problems.
Nurses go to outreach villages with the laptop, visit homes, examine the patients and provide consultation services with senior doctors, in the home itself.

Session on Food Poisoning & Snake bite

Session on Food poisoning was organized at Telemedicine centers for 70 villagers with the objective to educate the people on the diet & type of food intake at Dhamner, Kanherkhed, Jaipur, Nagzari, Phadalewadi, Chikhli and Thakarwadi

Statistics of Telemedicine Center December 2022

Place	Total Foot Falls	Doctors Consult
Jaipur	263	236
Kanherkhed	266	246
Dhamner	218	193
Phadalewadi	196	183
Chikhli	151	112
Thakarwadi	150	148
Nagzari	291	261
Total	1535	1379

Project - Community Centre

30 women from Kalyani Group Community Development Center participated in Bhimthadi Jatra 2022 . This Jatra was organized by Agriculture Development Trust Baramati from 21st to 25th December 2022 at Agriculture Ground Pune with the objective to promote entrepreneurship opportunities for women from various communities.
Six stalls were allotted by Agriculture Development Trust. Women had showcased different products like Masala Papad, bags, craft items etc. Under food section they presented various Veg & Non-veg food items. Various people visited to the stalls. This was a good learning platform for the women to present their products, handle customers & challenges.
Women could make business of total amount of Rs. 5,17,700/-

Under Community Development initiative we organize various competitions for community women with the objective to encourage their talent, creativity, art & skills . Rangoli competition was organized at Hadapsar, Keshavnagar & Vadgaonsheri, community centers. 95 community women participated in this competition.
Mr. Basavraj Kalshetty from MCD 1 Bharat Forge Ltd. was the judge for this competition

Project - Waste Management

We have installed 500 composter planters under our Waste management initiative in Hadapsar community to utilize the left over kitchen waste and convert it into kitchen garden. Follow up and Group Meetings are organized after every three months, with the Composter Plant Holders to resolve their problems/ difficulties if any .

Group Meetings with Composter Plant Holders & On field training to the field coordinators

Project - Pratham

Various learning activities for the underprivileged children from slum communities

School Readiness (Balwachan)
Year- 2022-2023

Sr.no	Division	Communities	No of Class	Total Student
1	Hadapsar	36	18	720
2	Mundhwa	18	9	360
3	Shivaji Nagar	8	5	200
4	Janta Vasahat	12	6	240
5	Panmala	13	6	240
6	Mangalwar Peth	10	5	222
7	Lohiya Nagar	13	6	246
8	Ramnagar	20	10	400
	Total	130	65	2628

School Readiness Program (Balwachan)

Catch Up Program

Catch up Program(Learning Camp)
2022-2023

Sr.no	Division	Communities	No of Class	Total Students
1	Hadapsar	36	30	1546
2	Mundhwa	18	13	665
3	Shivaji Nagar	8	9	521
4	Janta Vasahat	12	9	511
5	Panmala	13	9	386
6	Mangalwar Peth	10	8	211
7	Lohiya Nagar	13	9	383
8	Ramnagar	20	16	721
Total		130	103	4944

Project– Pradnya Vikas Program

Session On Essay Writing Skill & Making a Paper Bag & Pen Stand Activity

Teachers Training

Yoga Session

Project - Anubhav Shala

Sentence Making & Craft activity

Paper Bag Making Activity

Christmas Day Celebration

Project - Skill Development

Location: Baramati Establishing CoE (Center of Excellence)

Partner Organization : VP (Vidya Pratishthan)

- We are setting up a CoE (Center of Excellence) Lab at Vidya Pratishthan, Baramati.
- It will have an incubation center and 4 different labs which includes IoT (Internet of things) lab, CV (Computer Vision) lab, Robotics lab and DA (Data Analytics) lab.
- The construction work is in Progress.
- The identification of the projects for the students is also going on. 32 projects have been shortlisted .

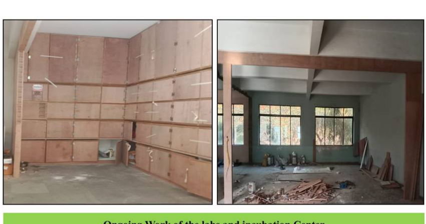

Ongoing Work of the labs and incubation Center

Project - Education sponsorship

Location: Pune Mentorship Program

Partner Organization : VSS (Vidyarthi Sahayyak Samiti)

- In the Mentorship Program the employees from BFL are providing guidance to 20 girls who are pursuing their Engineering or Diploma in different streams like Mechanical, Electrical, Computer Technology, IT etc.
- Apart from one on one mentoring, the technical sessions are also getting conducted for them in order to understand the current trend of technology and its relevance in industry.
- These girls will also be provided with Internship opportunities at Bharat Forge.

Project Review and Interaction with Students

Date	:	1st December 2022 to 31st December 2022
From	:	Dr. Leena Deshpande
Department	:	Corporate Social Responsibility [CSR]