BHARAT FORGE

# CSR

## CORPORATE SOCIAL RESPONSIBILITY

**Highlights**

- Desilting of *bandharas* in the villages - Visapur, Pondhe and Chambali
- Health camps for women in the villages– Kiroli , Sonori & Bopgaon.
- Center of Excellence Lab at Vidya Pratishthan at Baramati
- Mentorship and education support to the girl students from rural background.
- Education projects for the underprivileged children .
- Waste management initiative in the communities.

---

## Project - Village Development

**Taluka: Khatav District: Satara**

Conserve WATER

**Water Harvesting Project at village at Visapur ‘ Work in progress’**

- ⇒ **Desilting of bandhara at Visapur village**
- ⇒ **Measurement : 54000 cubic meter silt removed.**
- ⇒ **Water storage capacity :54.00 TCM**
- ⇒ **This work will benefit to 4600 villagers**

Desilting of water reservoir at Village Visapur. Will make water available for drinking and agriculture. .

## Project - Village Development

**Taluka: Ambegaon District: Pune**

### Water Harvesting Project at village Amondi

⇒ **Desilting of bandhara at Amondi village**

⇒ **Measurement : 20000 cubic meter silt removed.**

⇒ **Water storage capacity :20.00 TCM**

⇒ **This work will benefit to 3500 villagers**

Desilting of water reservoir at Village Amondi will make water available for drinking and agriculture.

## Project - Village Development

**Taluka: Ambegaon District: Pune**

**Names of the villages- Thakarwadi**

### “Solar system ”

**Solar system is installed in ZP School at Thakarwadi village.**

Work details **: 5 KW**

**This will be helpful to school as there is frequent power cut due to rural area .**

This work will help in running their computer lab, e-learning center, etc.,

This work has benefitted to 120 children

जिल्हा परिषद शाळा,
ठाकरवाडी(नंबरवाडी)

Interactions with the villagers at Thakarwadi village

---

## Project - Village Development

**Taluka: Purandar District: Pune**

### Water Harvesting Project at village Pondhe (Work in progress)-

**Desilting of bandhara at Pondhe village**

**Measurement : 23000 cubic meter silt removed.**

**Water storage capacity :23.00 TCM.**

**This work will benefit to 1500 villagers**

Desilting of water reservoir at Village Pondhe.

With this work the water storage capacity will increase .

The drought hit village will have water availability for drinking and agriculture

# Project - Village Development

## Taluka: Purandar District: Pune

## Water Harvesting work at village Chambali

**Desilting of bandhara at Chambali village**

**Measurement : 33000 cubic meter silt removed.**

**Water storage capacity :33.00 TCM**

**This work will benefit to 4000 villagers**

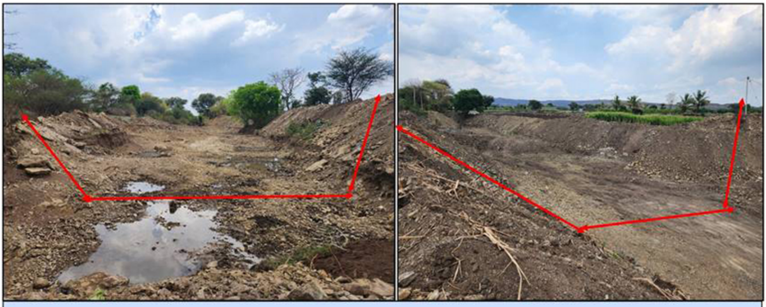

**Chambali is a drought hit village. Currently there is no water storage provision and the existing water reservoir is in very bad condition. The desilting work will make water storage available before the rainy season .**

## Project - Village Development

### Taluka: Koregaon, Purandar District: Satara, Pune

### Cancer screening camp at villages

Under health initiative, Cancer screening / Hemoglobin checking camp and awareness camp were organized women from villages at Taluka Koregaon, Khatav, Dist. Satara & at Taluka Purandar Dist. Pune with the help of NGO Samvedana with the objective -

1.To help the women by making them aware about the health aspects and also for early diagnosis of breast and cervical cancer.

2.To guide women for diet and nutrition to reduce the anemia amongst the women.

3.To find out the changing trends in the villages with reference to women health.

In all 547 women attended this camp.

भारत फोर्ज लि..पुणे व समवेदना(सह्याद्री हॉस्पिटल)
यांच्या संयुक्त विद्यमाने
सोनोरी येथे महिलांसाठी मोफत आरोग्य तपासणी शिबिर
बुधवार दि. ०५ एप्रिल २०२२ रोजी सकाळी ९.३० ते सायं.२.३० वा.
महिलांसाठी कर्करोग पुर्वनिदान व आरोग्य तपासणी उपक्रम
वयोगट : ३० ते ६०
BHARAT FORGE

भारत फोर्ज लि. पुणे
जिल्हा परिषद प्राथमिक शाळा सोनोरी (सेमी इंग्रजी)
ता. पुरंदर. जि. पुणे.
KALYANI

## Project - Village Development

**Taluka: Karad District: Satara**

**Construction of underground gutters at village Kole 'Work in progress'**

- We are constructing the underground gutters at village Kole.
- This work will benefit to 5,200 villagers in terms of quality of life and improved health status. It will also help to maintain cleanliness & hygiene & will also make the road wider.

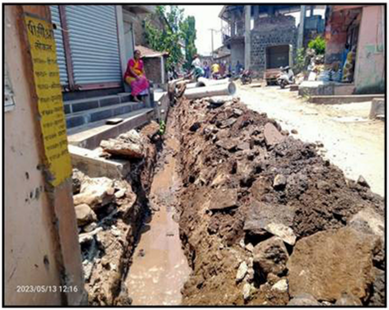

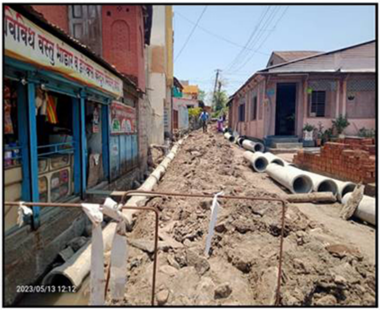

# Project - Telemedicine – Outreach Programme

## District: Pune and Satara

On the Occasion of World Health Day a Virtual Health session on General Health & Importance of Physical Exercise was imparted by Dr. Kumudini Patil
57 villagers attended this session

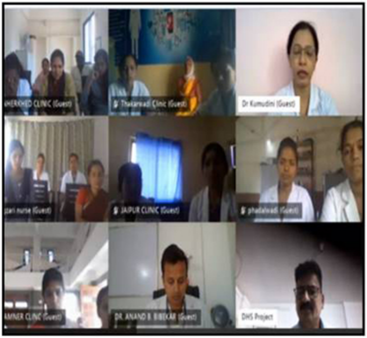

**Statistics for the Month of April 2023**

| Place | Total Foot Falls | Doctors Consult |
|---|---|---|
| Jaipur | 189 | 177 |
| Kanherkhed | 89 | 79 |
| Dhamner | 166 | 149 |
| Phadalewadi | 148 | 141 |
| Chikhli | 120 | 93 |
| Thakarwadi | 120 | 97 |
| Nagzari | 196 | 182 |
| **Total** | **1028** | **918** |

# Project - Skill Development

## CoE (Centre of Excellence) Lab at Vidya Pratishthan

- Incubation Centre and Centre of Excellence (CoE) for Youth Development has been setup at Vidya Pratishthan - Baramati.
- We are also providing technical support for its successful execution.
- Team members of Vidya Pratishthan visited KCTI & KCMI facility of Bharat Forge at Keshavnagar to see the Facility.
- 53 students from Nanded City Public School had visited this Center of Excellence to sess the Lab and understand about the various courses.

REDMI NOTE 5 PRO
MI DUAL CAMERA

**Visit of VP representatives at 3D printing facility ( KCTI )**

**Visit of School Children to the Center**

---

## Project - Education

**Location: Pune**

**Mentorship Program**

### Educational support to Girls from VSS (Vidyarthi Sahayyak Samiti)

- Under mentorship Program 20 girl students are getting mentored by the employees of BFL.
- These students are pursuing their Engineering or Diploma courses in different streams like Mechanical, Electrical, Computer Technology, IT etc.
- Because of the efforts of the mentors, mentees are doing excellence not only in academics but also in extra curricular activities. .
- One of the students Ms. Swati Sonwar (B.E. Electrical - final year ) who is currently mentored by Mr. Rahul Lale has recently completed the " Six Sigma Green Belt training". She had also won second prize in a National Level Project Competition 'Pro-Electra 2k23' which was held at Modern College of Engineering.

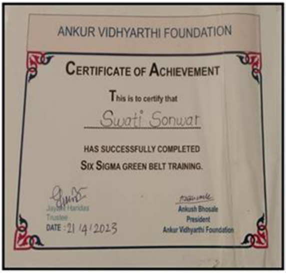

ANKUR VIDHYARTHI FOUNDATION

CERTIFICATE OF ACHIEVEMENT

This is to certify that

Swati Sonwar

HAS SUCCESSFULLY COMPLETED

SIX SIGMA GREEN BELT TRAINING.

Jayanti Haridas
Trustee
DATE : 21/4/2023

Ankush Bhosale
President
Ankur Vidhyarthi Foundation

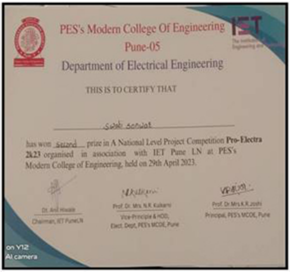

PES's Modern College Of Engineering
Pune-05
Department of Electrical Engineering

THIS IS TO CERTIFY THAT

Swati sonwar

has won second prize in A National Level Project Competition **Pro-Electra 2k23** organised in association with IET Pune LN at PES's Modern College of Engineering, held on 29th April 2023.

Dr. Anil Hiwale
Chairman, IET Pune LN

Prof. Dr. Mrs. N.R. Kulkarni
Vice-Principle & HOD,
Elect. Dept, PES's MCOE, Pune

Prof. Dr Mrs K.R.Joshi
Principal, PES's MCOE, Pune

**Certificates received by student -Ms. Swati Sonwar**

## Project - Community Centre

Various initiatives for the women from communities

**Cheque Distributed to Self Help Group Members for their Stitching Work**

## Project - Waste Management

- Team CSR & Team Inora Taking regular follow up of 500 composters that are installed in communities.
- Provided necessary instructions to put the waste in Composter planters
- Regular meeting with Field Coordinator to understand the field level problems .
- Till date all the 500 Composters are working in good condition & generating good quality of Manure from the Waste

## Project - Anubhav Shala Program in collaboration with Jnana Prabodhini

- Summer camp was Organized for students during summer vacation .
- Different activities include craft, Flower pot playing Games and on final day the trip were organized.
- 180 students participated from 5 communities - Keshavnagar, Gairan vasti, Mahatma Phule Vasahat, Kakade Vasti & Jay Bhawani Nagar Kothrud.

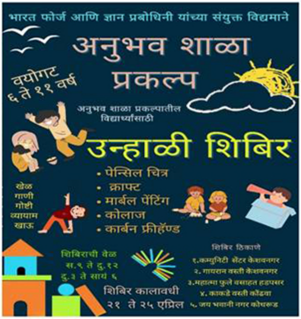

भारत फोर्ज आणि ज्ञान प्रबोधिनी यांच्या संयुक्त विद्यमाने

अनुभव शाळा प्रकल्प

वयोगट
६ ते ११ वर्ष

अनुभव शाळा प्रकल्पातील
विद्यार्थ्यांसाठी

उन्हाळी शिबिर

- पेन्सिल चित्र
- क्राफ्ट
- मार्बल पेंटिंग
- कोलाज
- कार्बन फ्रीहॅण्ड

खेळ
गाणी
गोष्टी
व्यायाम
खाऊ

शिबिराची वेळ
स.९ ते दु.१२
दु.३ ते सायं ६

शिबिर कालावधी
२१ ते २५ एप्रिल

शिबिर ठिकाणे
१.कम्युनिटी सेंटर केशवनगर
२. गायरान वस्ती केशवनगर
३.महात्मा फुले वसाहत हडपसर
४. काकडे वस्ती कोंढवा
५.जय भवानी नगर कोथरूड

## Project– Pradnya Vikas Program in collaboration with Jnana Prabodhini

- Summer camp were organized for student 82 enjoy & learn during their summer vacation
- Different activities like science Experiment Painting games etc. were conducted and a trip was organized at Pimpari Chinchwad Science center park.

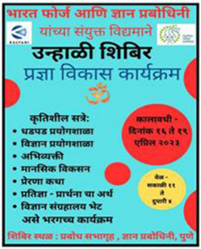

भारत फोर्ज आणि ज्ञान प्रबोधिनी
यांच्या संयुक्त विद्यमाने

उन्हाळी शिबिर

प्रज्ञा विकास कार्यक्रम

ॐ

कृतिशील सत्रे:
- धडपड प्रयोगशाळा
- विज्ञान प्रयोगशाळा
- अभिव्यक्ती
- मानसिक विकसन
- प्रेरणा कथा
- प्रतिज्ञा - प्रार्थना चा अर्थ
- विज्ञान संग्रहालय भेट

असे भरगच्च कार्यक्रम

कालावधी -
दिनांक १६ ते १९
एप्रिल २०२३

वेळ -
सकाळी ११
ते
दुपारी ४

शिबिर स्थळ : प्रबोध सभागृह , ज्ञान प्रबोधिनी, पुणे

पिंपरी-चिंचवड विज्ञान केंद्र

## Project - Infrastructure development at govt. school

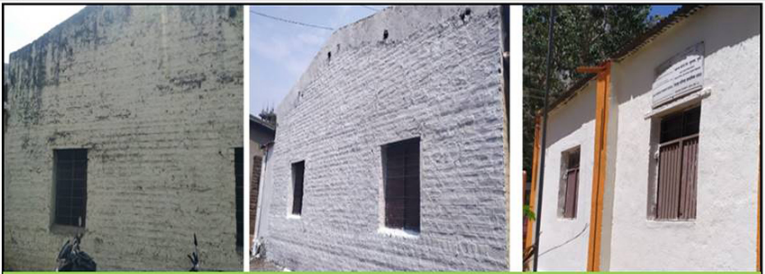

**Infrastructure development at Zilha Parishad Primary School Bhoi vasti Keshavnagar , Mundhwa**

Train the Brain with ABACUS
SCHOOL
2023/4/24 14:43

| | | |
|---|---|---|
| **Date** | : | 1st April 2023 to 30 th April 2023 |
| **From** | : | Dr Leena Deshpande |
| **Department** | : | Corporate Social Responsibility [CSR] |